

ELEVATIE PERETE PSI 9 AX 2 /D - F - COFRAJ

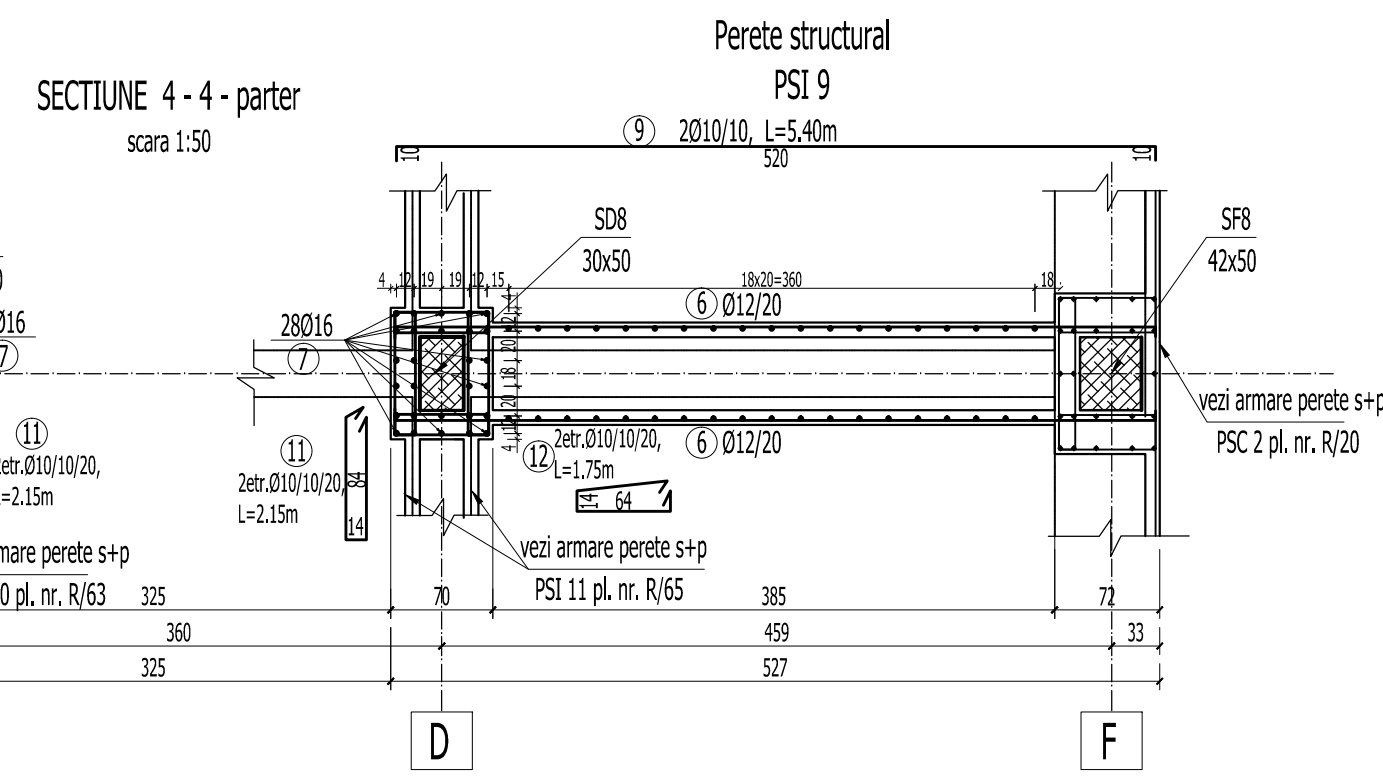
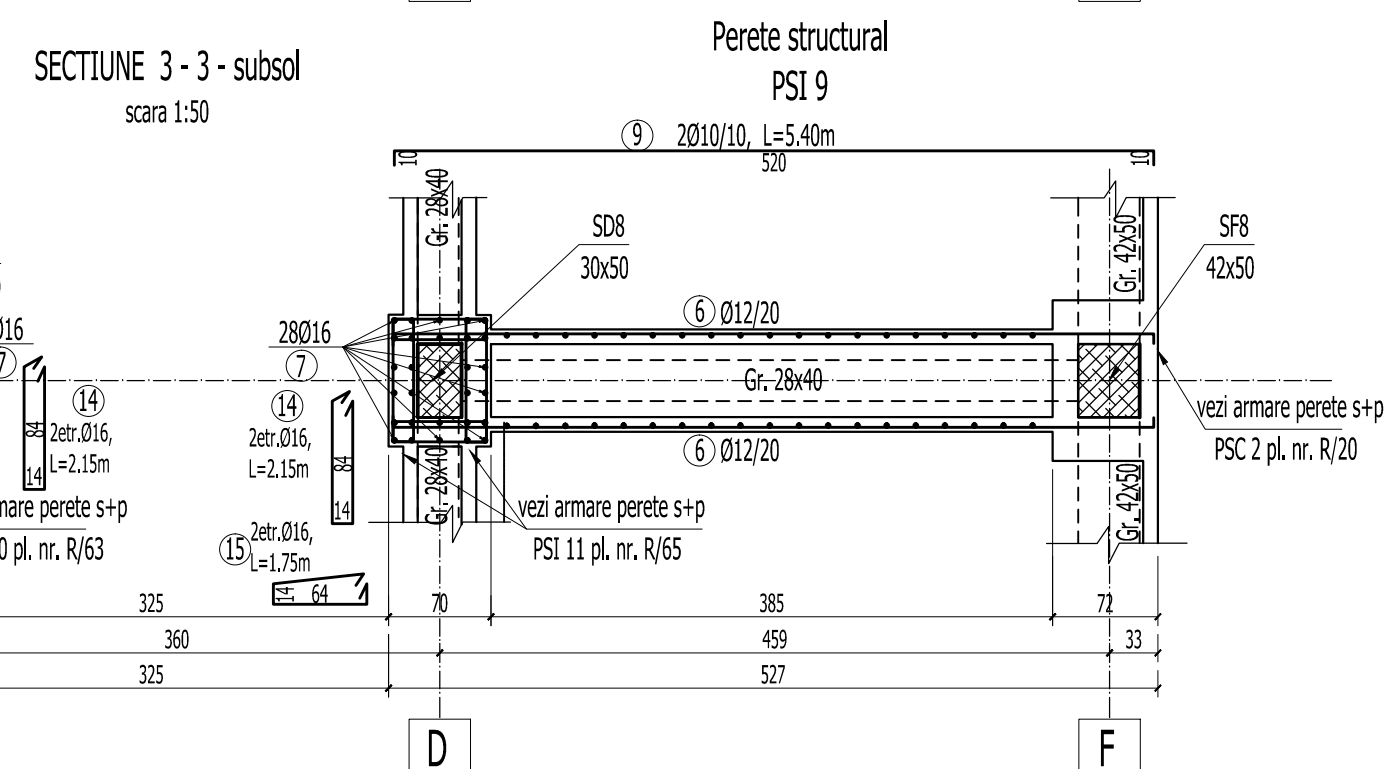
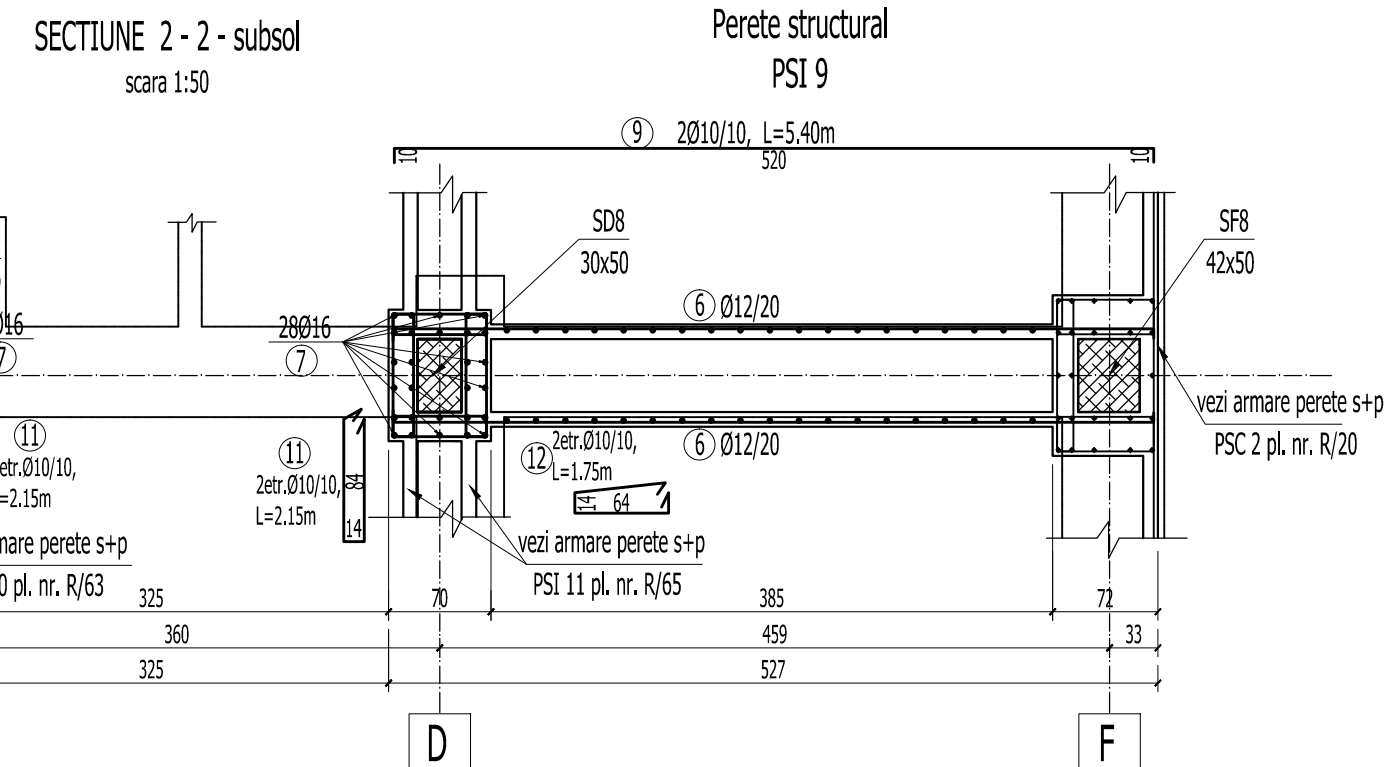
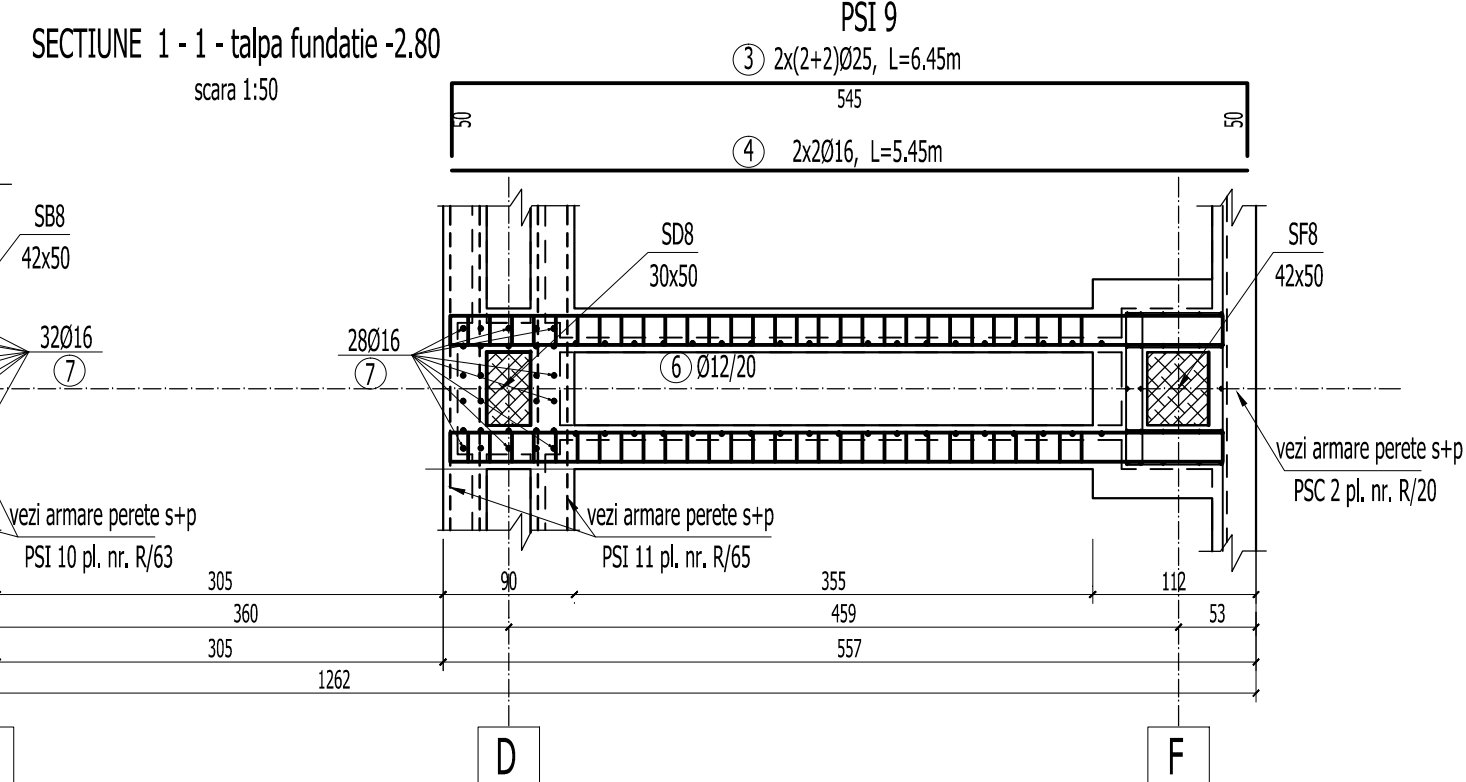
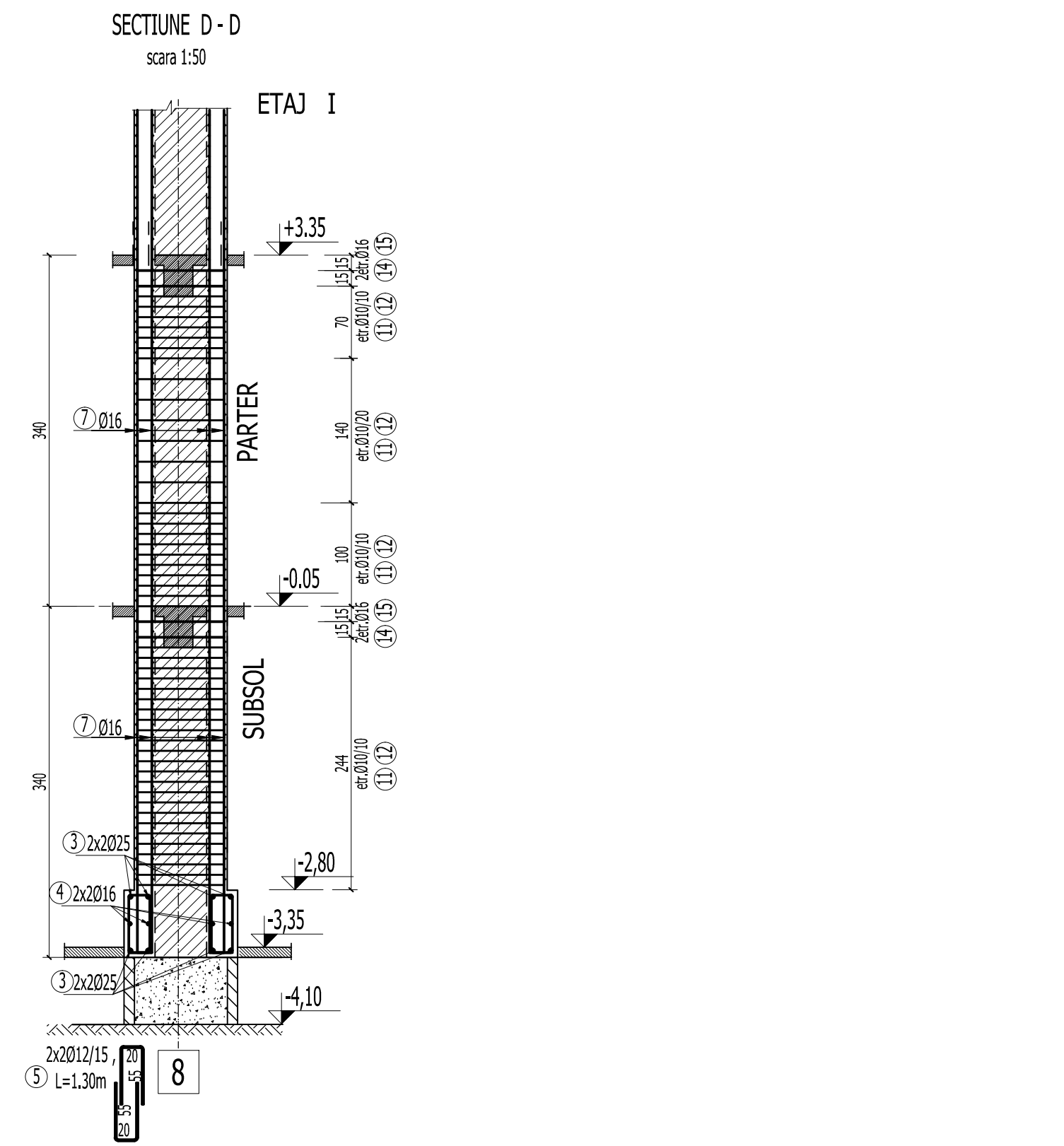
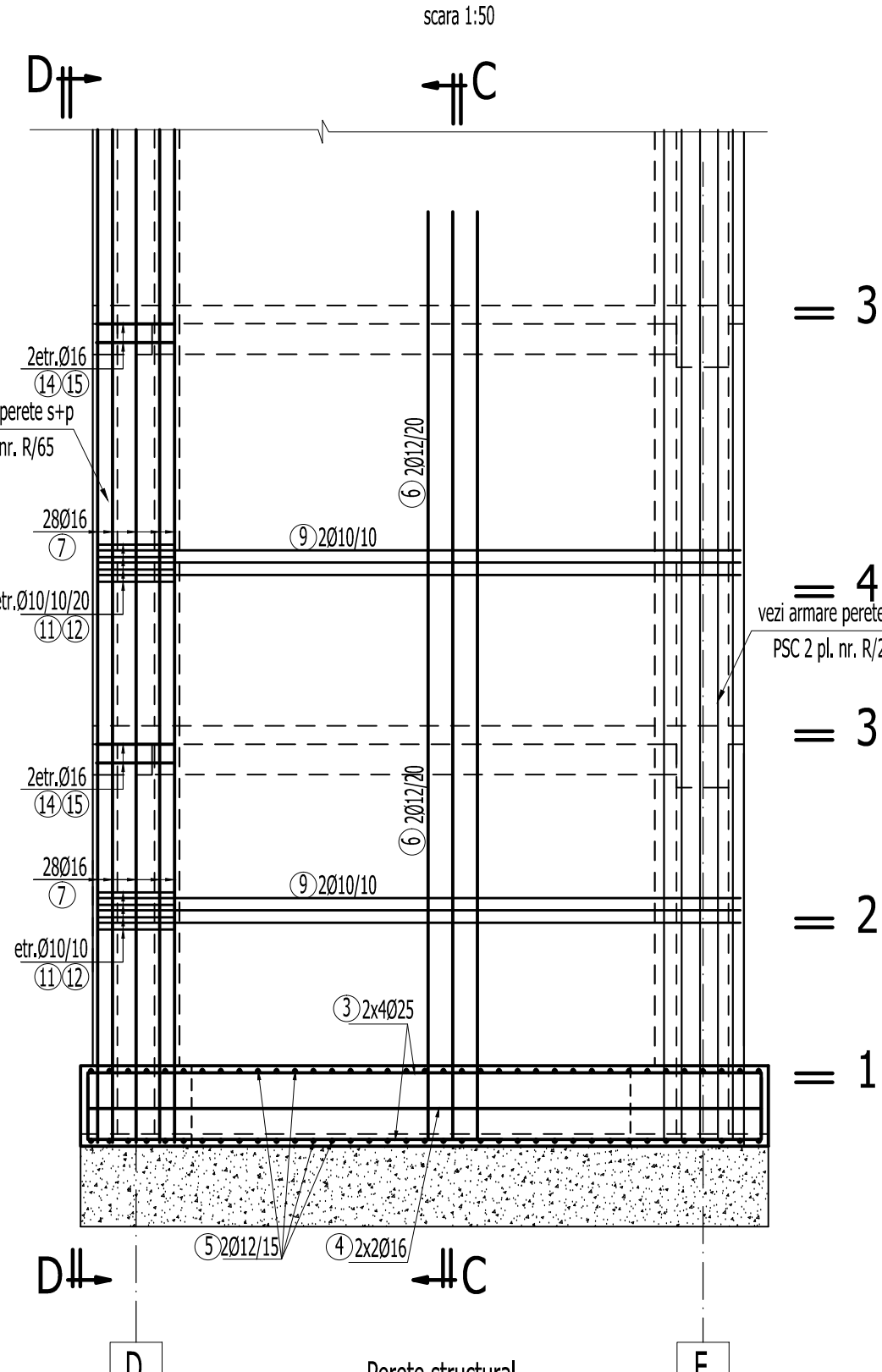
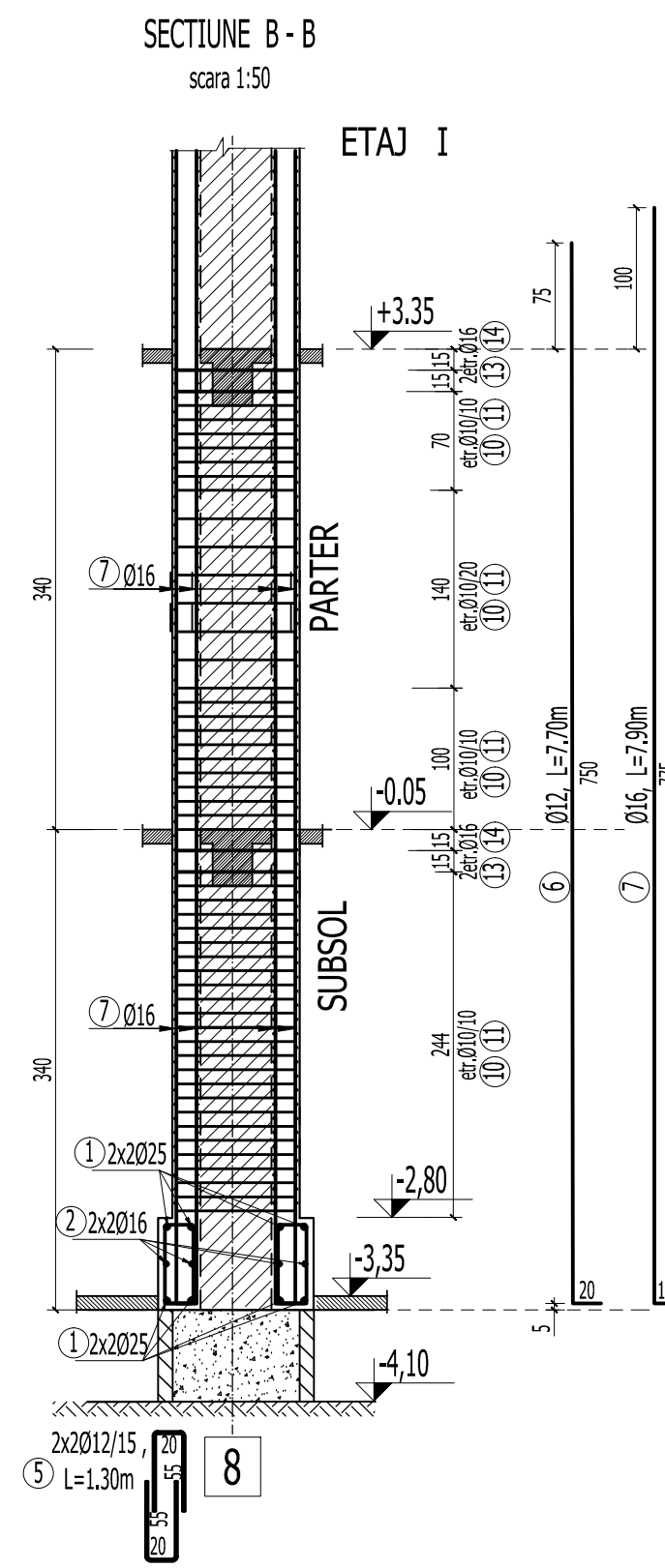

R60 - ELEVATIE SI SECTIUNI - PERETI STRUCTURALI PSI + PSI 9 AX 6									
SUBSOL + PARTER - PLAN ARMARE									
Marca	# Buc.	Lung.	PC37			PC52			
			# 6	# 8	# 10	# 16	# 20	# 25	
1	25	9	4,90						39,20
2	16	4	3,90				15,60		
3	25	8	6,45						51,60
4	16	4	5,45				21,80		
5	12	188	1,30			244,40			
6	12	62	7,70			477,40			
7	16	68	7,90				474,00		
8	10	122	4,10		500,20				
9	10	122	5,40		658,80				
10	10	96	2,00		192,00				
11	10	192	2,15		418,80				
12	10	96	1,75		162,00				
13	16	4	2,60				8,00		
14	16	8	2,15				17,20		
15	16	4	1,75						
Lungimi / s	m		0,00	0,00	1931,80	721,80	543,60	0,00	90,80
Masa totala / m	m		0,222	0,595	61,07	8,888	1,576	2,466	3,863
Masa totala / s	m		0,00	0,00	1191,92	646,82	892,66	0,00	349,68
TOTAL KG						3041,00			

BETON EGALIZARE : C4/5 (Bc5)  
BETON ARMAT IN GRINDA DE FUNDATIE : C20/25 (Bc25)  
BETON IN PERETI ( PSC SI PSI ) : C25/30 (Bc30)  
ARMATURA : OB37, Pc52

1. Acoperirea cu beton si suprapunerea barelor pentru innadire in conformitate cu STAS 10107/0-90.
2. Barele se vor fasona numai dupa verificarea in teren a dimensiunilor efective ale peretilor, stalpilor si grinzilor existente.
3. Cotele etrierilor sunt date la interior.
4. Barele de armatura se vor innadi cu sudura prin petrecere pe o lungime de 20d. Se vor innadi maxim 2 bare intr-o sectiune.
5. Pregatirea suprafetei betonului existent se va face prin buciardare cu ciocan cap buciard.

Acest plan se va citi împreuna cu planurile:

- R/13 - Plan cofraj fundatii si sectiuni
- R/59 - Elevatie si sectiuni perete structural PSI 8+PSI 9. Subsol si parter  
Plan cofraj
- R/61 - Elevatie si sectiuni perete structural PSI 8+PSI 9. Plan cofraj
- R/62 - Elevatie si sectiuni perete structural PSI 8+PSI 9. Plan armare

VERIFICARE	Ing. M. Radu		A1, A2	384 / 02. 2011
	NUME	SEMNATURA	CERINTA	REFERAT NR./ DATA
PROIECTANT DE SPECIALITATE: S.C.PROCEMA Engineering S.R.L. 340.7772.2004			BENEFICIAR: PRIMARIA MUNICIPIULUI BUCURESTI	Proiect:
SPECIFICATIE	NUME	SEMNATURA	SCARA 1:50	
SEF PROIECT	ing. M. Stamate			Faza: P.T. + D.E.
PROIECTAT	ing. M. Costache			Plansa:
DESENAT	ing. A. Pruna		DATA: 2011	R/60
			PROIECTARE LUCRARI DE CONSOLIDARE IMOBIL DE LOCUINTA DIN Bldul M. KOGALNICEANU NR. 30, SECTOR 5, BUCURESTI	
			Corp A	
			ELEVATIE A SECTIUNII PERETII STRUCTURALE P8+8 + PERET A - external-partial + 10 IN JARJAVE.	